

SURVEY PLAT

GEORGE A. WEIR
DANE COUNTY SURVEYOR
City-County Building, Madison, Wisconsin
Phone: Office 266-4251 Home 238-2852

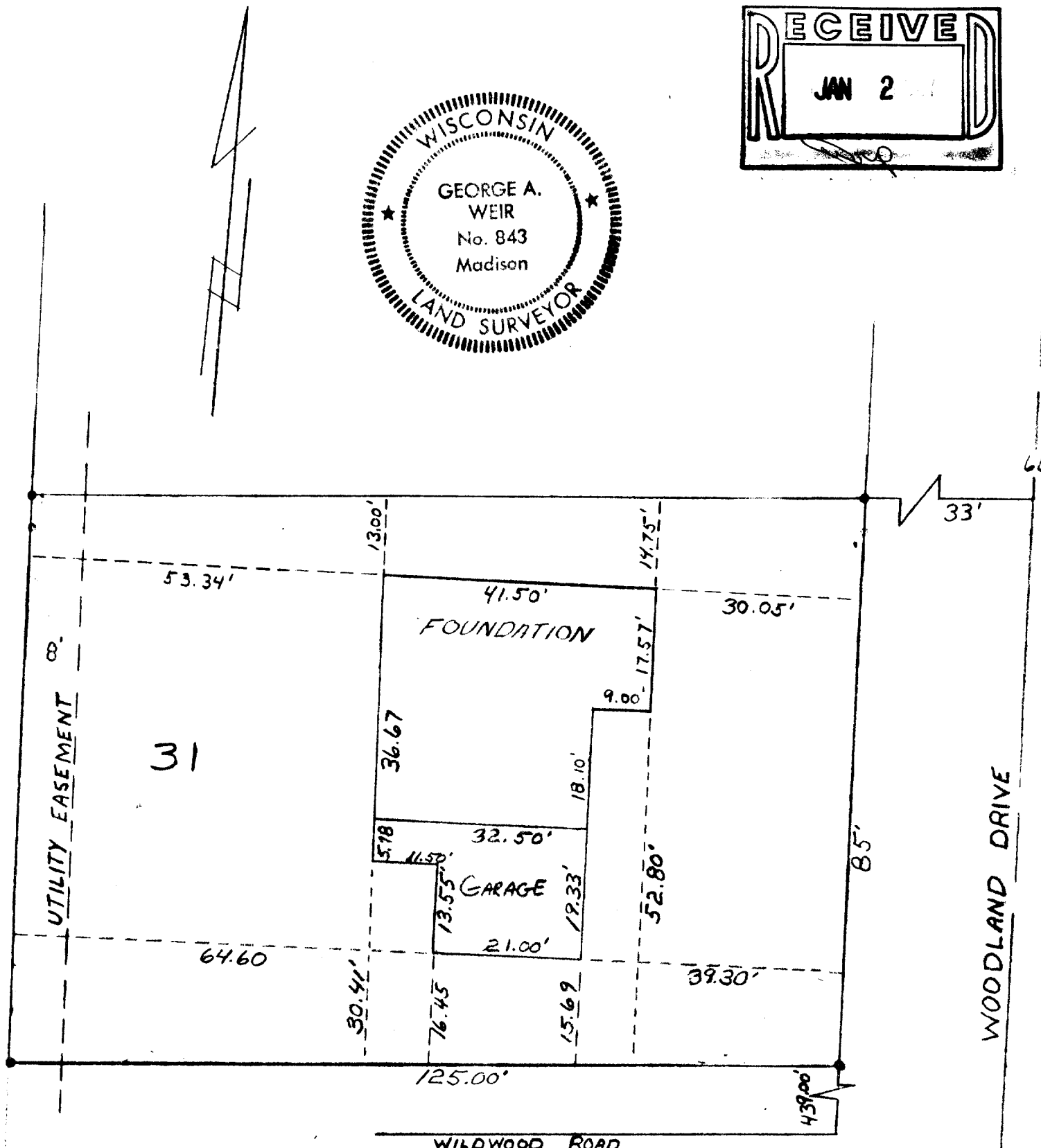
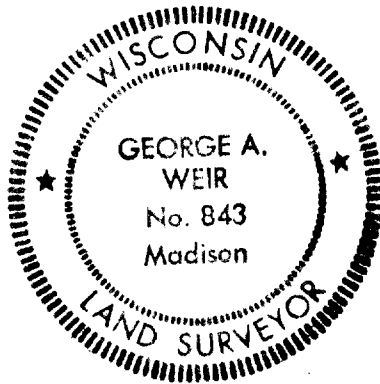
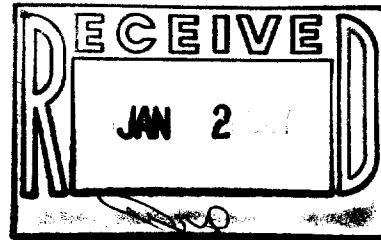

LEGEND

Scale: 1 inch = 20 feet

- iron stakes found
- iron stakes driven

Surveyed for: Thompson & Sundby

Description-Location: 313 E. Main Street, Stoughton, Wisconsin

Lot 31, Buckingham Estates, City of Whitewater, Walworth County, Wisconsin

Surveyed by LDB
Drawn by TRL
Traced by TRL
Checked by GAW
Approved by GAW
Field Book 412 Page 52
Date of Survey 7-20-66

SURVEYORS CERTIFICATE

I, George A. Weir, registered land surveyor No. S. 843 of the State of Wisconsin, do hereby certify that I have surveyed and mapped according to the official records the property described and pictured hereon. I further certify that this plat is a true scaled and dimensioned representation of the boundaries, buildings, improvements and existing encroachments if any.

George A. Weir
George A. Weir Land Surveyor S 843

Map No 5580 Map printed